

**Sale Name:** 180 +/- Acres, Paulding County, Ohio

**LOT Tract 3 - Tract 3**

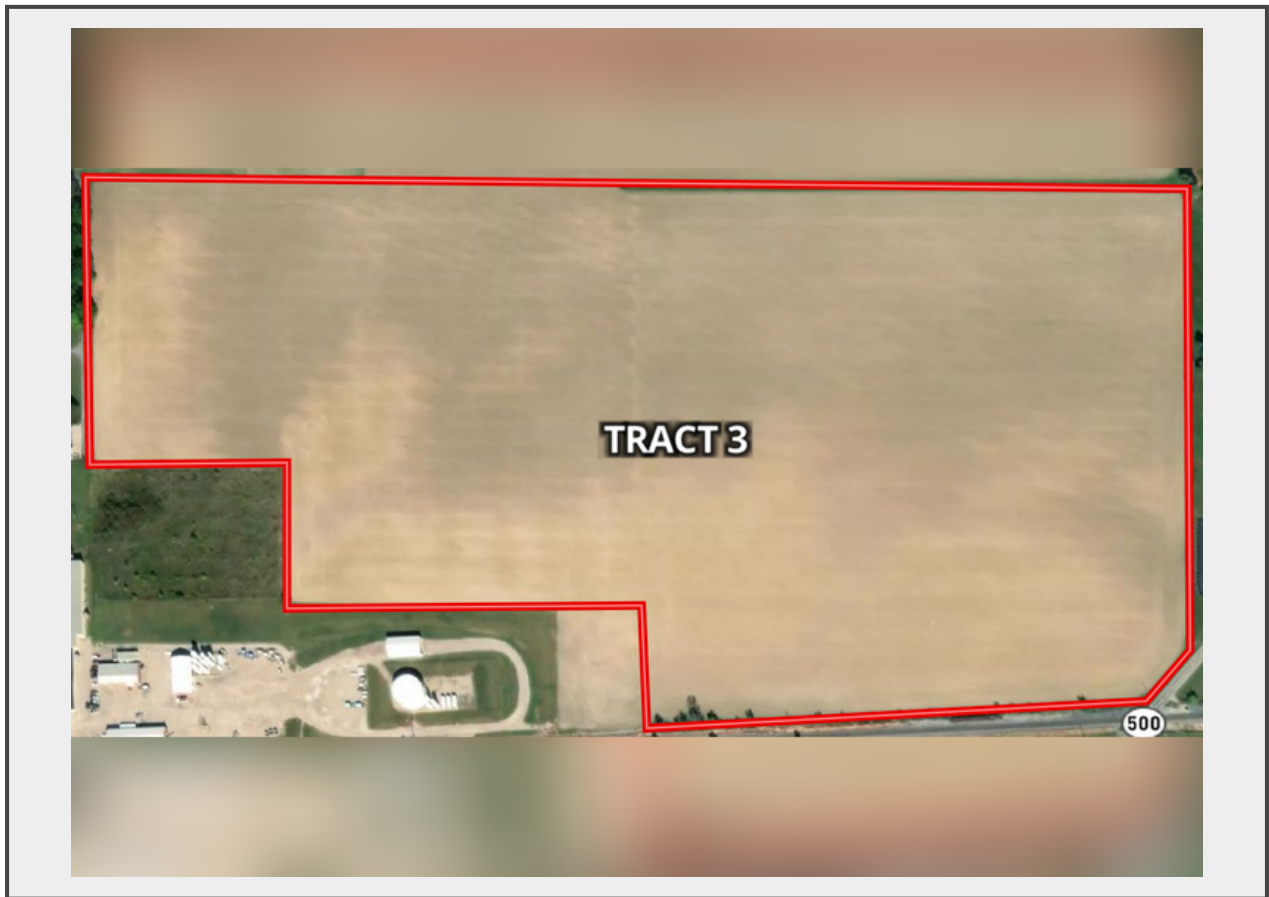

**Description**

Approximately 66.41 acres total situated just east of Payne Ohio. This is a unique tract with 150 feet of road frontage on SR 500 and frontage on Mustach Street on the east edge of Payne. Tract 3 consist of primarily all tillable land with a quality soil type consisting mainly of Hoytville and Nappanee. Tract 3 also have rail access on its southern boarder. The farm also has significant tile visible much similar to the other two tracts.

**Quantity:** 1



<https://auctions.dyerealestate.com/>